

# LEGEND

| SITES | ADDRESS         | ACREAGE | ZONING |
|-------|-----------------|---------|--------|
| 1-1   | ROUTE 72        | 2.1     | G-I    |
| 1-2   | NEW BRITAIN RD  | 56.2    | G-I    |
| 1-3   | ROUTE 72        | 18.6    | G-I    |
| 1-4   | NEW BRITAIN RD  | 42.6    | G-I    |
| 1-5   | DEPOT RD        | 6.7     | P-I    |
| 1-7   | DEPOT RD        | 32.3    | P-I    |
| 2-1   | HIGH RD         | 7.4     | CCD-1  |
| 3-1   | NEW BRITAIN RD  | 2.1     | CCD-1  |
| 3-4   | FARMINGTON AVE* | 3.5     | CCD-2  |
| 3-8   | FRONTAGE RD*    | 3.2     | PS-A   |
| 4-1   | CHRISTIAN LA    | 20.0    | G-I    |
| 4-2   | CHRISTIAN LA    | 2.0     | G-I    |
| 4-3   | CHRISTIAN LA    | 40.0    | G-I    |
| 4-4   | CHRISTIAN LA    | 17.3    | G-I    |
| 4-5   | CHRISTIAN LA    | 6.4     | G-I    |
| 4-6   | CHRISTIAN LA*   | 7.6     | G-I 2  |
| 4-7   | CHRISTIAN LA    | 7.6     | G-I    |
| 4-8   | ROUTE 72        | 3.4     | G-I    |
| 4-10  | ROUTE 72        | 8.8     | P-I    |
| 4-11  | ROUTE 72        | 8.6     | P-I    |
| 5-1   | BERLIN TPKE     | 1.7     | GC     |
| 5-2   | BERLIN TPKE     | 2.6     | PS-A   |
| 5-3   | BERLIN TPKE     | 5.0     | PS-A   |
| 5-5   | DEMING RD       | 4.4     | GC     |
| 5-6   | BERLIN TPKE     | 4.5     | GC     |
| 5-7   | WORTHINGTON RDG | 3.4     | GC     |
| 5-8   | BERLIN TPKE     | 25.3    | GC     |
| 5-10  | EPISCOPAL RD    | 6.0     | PS-A   |
| 6-1   | BERLIN TPKE     | 10.8    | OT     |
| 6-2   | ELM ST          | 19.3    | OT     |
| 6-3   | DEMING RD       | 8.9     | OT     |
| 6-4   | DEMING RD       | 9.3     | OT     |
| 7-2   | WHITE OAK DR    | 5.7     | P-I    |
| 7-3   | WHITE OAK DR    | 2.8     | P-I    |
| 7-4   | WHITE OAK DR    | 2.2     | P-I    |
| 7-9   | BECKLEY RD      | 14.0    | P-I    |
| 7-11  | BECKLEY MILL RD | 8.9     | P-I    |
| 7-12  | BECKLEY RD      | 19.0    | P-I    |
| 7-13  | BERLIN ST REAR  | 18.5    | P-I    |
| 7-15  | CLARK DR*       | 1.8     | P-I    |
| 7-16  | COMMERCE ST     | 2.4     | P-I    |
| 8-3   | BERLIN TPKE     | 2.7     | SPDD 2 |
| 8-4   | BERLIN TPKE     | 3.1     | SPDD 2 |
| 8-5   | MILL ST         | 62.0    | SPDD   |
| 8-6   | BERLIN TPKE     | 5.1     | SPDD   |
| 8-7   | BERLIN TPKE     | 2.1     | SPDD   |
| 8-8   | MIDDLETOWN RD   | 13.7    | SPDD   |
| 8-9   | BERLIN TPKE     | 5.6     | SPDD   |
| 8-10  | MILL ST         | 4.5     | SPDD   |
| 8-11  | BECKLEY RD      | 22.3    | OT     |
| 9-3   | BERLIN TPKE     | 3.0     | BT/R43 |
| 9-4   | BERLIN TPKE     | 2.1     | BT     |
| 9-5   | NEW PARK DR     | 7.1     | P-I    |
| 9-7   | BERLIN TPKE     | 3.7     | OT-2   |
| 9-10  | BERLIN TPKE     | 7.5     | P-I    |
| 9-11  | BERLIN TPKE     | 6.4     | BT     |
| 9-12  | BERLIN TPKE     | 2.5     | BT     |
| 9-13  | 102 MEADOW LANE | 57.1    | OT     |
| 11-1  | CHAMBERLAIN HW  | 2.5     | POD    |
| 11-3  | CHAMBERLAIN HW  | 1.7     | POD    |
| 11-4  | CHAMBERLAIN HW  | 76.6    | POD    |
| A     | HIGH RD         | 5.7     | PSA    |

# Industrial and Commercial Land

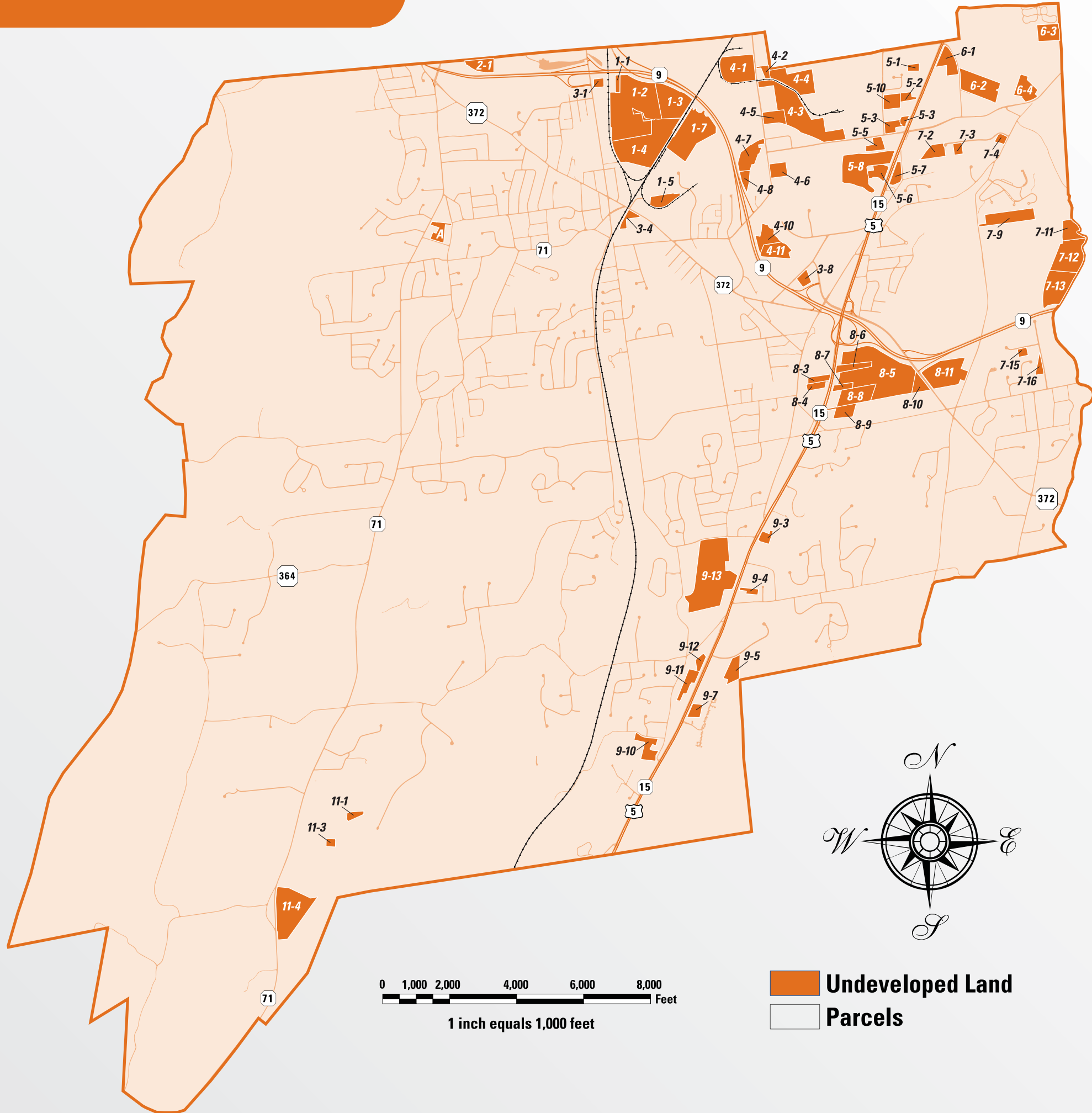

**Undeveloped Land**  
**Parcels**

\* Development plan approved